



LAGOM  
THE ESSENCE OF STONE

---





## LAGOM THE ESSENCE OF STONE

<sup>EN</sup>/We live in a fluid age, where we are connected to work 24 hours a day to the detriment of our time: we impatiently wait for answers from our interlocutors at all hours. We are so busy that we forget we have a life. The way out? By deciding together to change our mindsets, behaviours and lifestyles and reclaim the right balance between work and home life. The inspiration comes to us from Sweden. Lagom is the Swedish word for ‘the right amount, neither too much nor too little’. It comes from the phrase “lagom är bäst” which means “the right amount is the best”. The Lagom collection from Terratinta Ceramiche fully embraces this philosophy, treating the natural essence of stone without excess, remaining as true as possible to its identity.

---

<sup>IT</sup>/Viviamo in un’epoca fluida, in cui siamo connessi al lavoro h24 a discapito del nostro tempo personale: aspettiamo impazienti risposte dai nostri interlocutori a tutte le ore. Siamo così occupati da dimenticarci di avere una vita. La via di fuga? Decidere tutti insieme di cambiare mentalità, comportamenti e stile di vita, riappropriandoci del giusto equilibrio fra lavoro e vita domestica.

L’ispirazione ci arriva dalla Svezia. Lagom è la parola svedese che significa “la giusta quantità, né troppo né troppo poco”. Deriva dalla frase “lagom är bäst” che significa “la giusta quantità è la migliore”. La collezione Lagom di Terratinta Ceramiche abbraccia pienamente questa filosofia trattando l’essenza naturale della pietra senza eccessi, mantenendosi fedele quanto più possibile alla sua identità.



## Index | indice

### 05 COLLECTION | Collezione

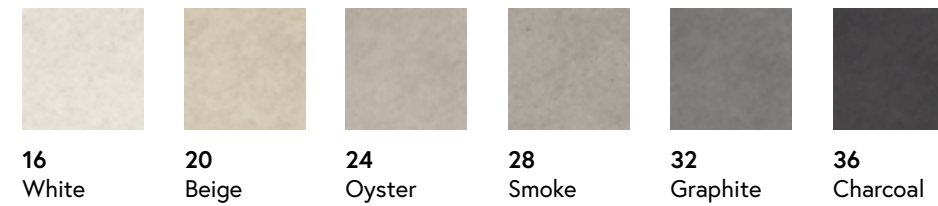

### 40 CURVY



### 44 TERRAZZO

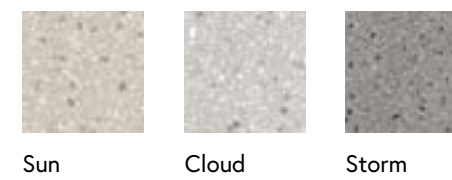

### 50 THICK 20mm



### 56 atmosfere The unexpected feel Summary

### 68 Packaging | Imballi

### 70 Technical features | Caratteristiche tecniche



## Collection



# LAGOM

6 COLORS / 2 FINISHES

6 COLORS



WHITE

BEIGE

OYSTER

Thickness | Spessore  
10mm

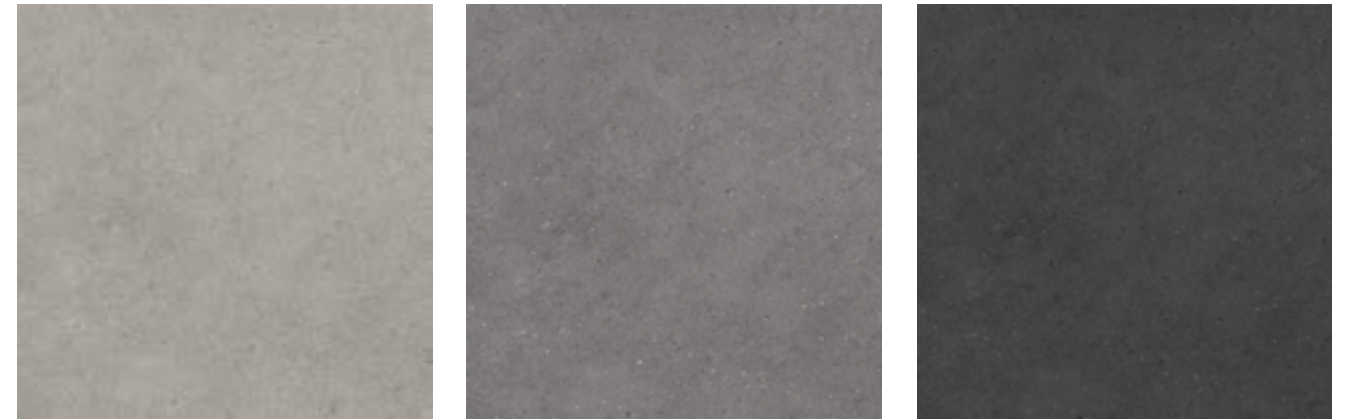

SMOKE

GRAPHITE

CHARCOAL

TERRAZZO

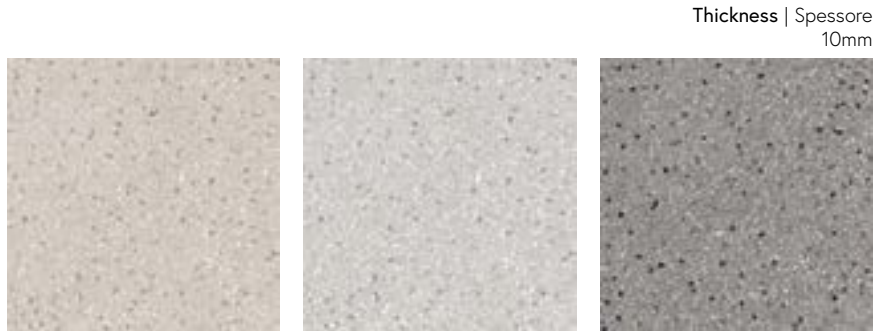

SUN

CLOUD

STORM

Thickness | Spessore  
10mm

FINISHES  
FINITURE

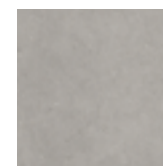

MATT R10



CARVED R11

EN/A collection that captures the essence of stone by enhancing its typical features to create a balanced texture. Lagom offers the 6 mm thickness in White, Beige, Oyster and Smoke. A material with high technical performance, with the same resistance and reliability as the original collection. With the 6 mm thickness, the possibilities of using Lagom grow exponentially, ensuring that all surfaces can be dressed with the same material.

IT/Una collezione che racchiude l'essenza della pietra valorizzandone i tratti tipici per dare vita a una texture equilibrata. Lagom propone lo spessore 6 mm nei colori White, Beige, Oyster e Smoke. Un materiale dalle elevate prestazioni tecniche, con la stessa resistenza e affidabilità della collezione originale. Con lo spessore 6 mm, le possibilità di utilizzo di Lagom crescono esponenzialmente, per garantire la possibilità di rivestire tutte le superfici con lo stesso materiale.

Rectified and modular  
Rettificati e modulari

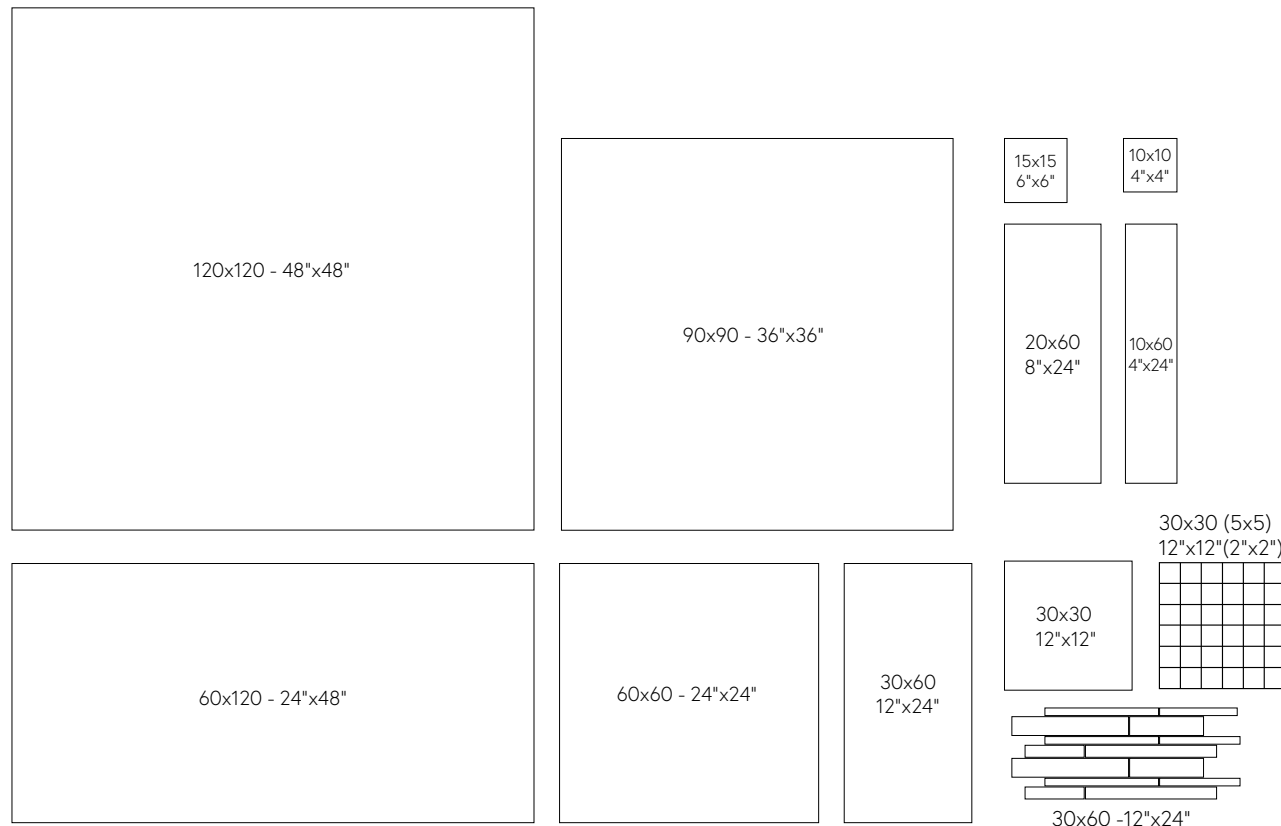

Thickness | Spessore  
9mm R10

120x120cm  
Matt  
48"x48"



WHITE

BEIGE

OYSTER

SMOKE

Thickness | Spessore  
20mm R11

THICK 20mm  
Ultra matt



BEIGE 90x90 - 36"x36"

OYSTER 90x90 - 36"x36"

SMOKE 90x90 - 36"x36"



# LAGOM

4 COLORS

120x120cm  
Matt  
48"x48"

Thickness | Spessore  
9mm



WHITE

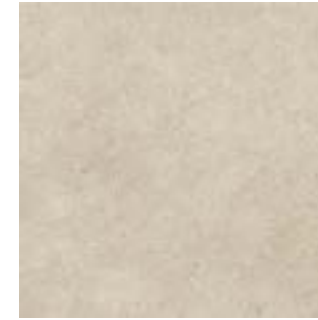

BEIGE



OYSTER



SMOKE

Rectified and modular  
Rettificati e modulari

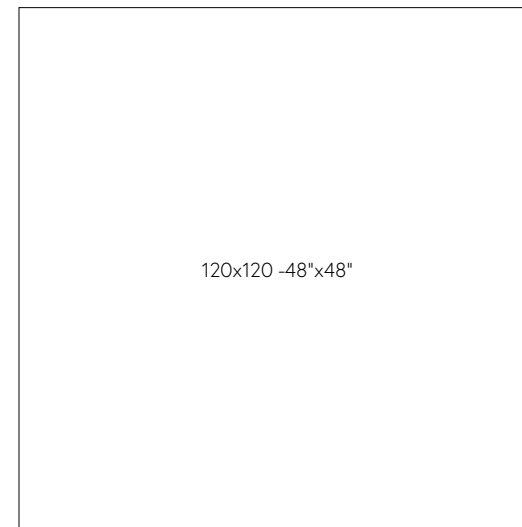



**Lagom**  
wall White 120x280 - 48"x112"



# LAGOM *Light 6mm*

4 COLORS

120x280cm  
Matt  
48"x112"

Thickness | Spessore  
6mm



WHITE



BEIGE



OYSTER



SMOKE

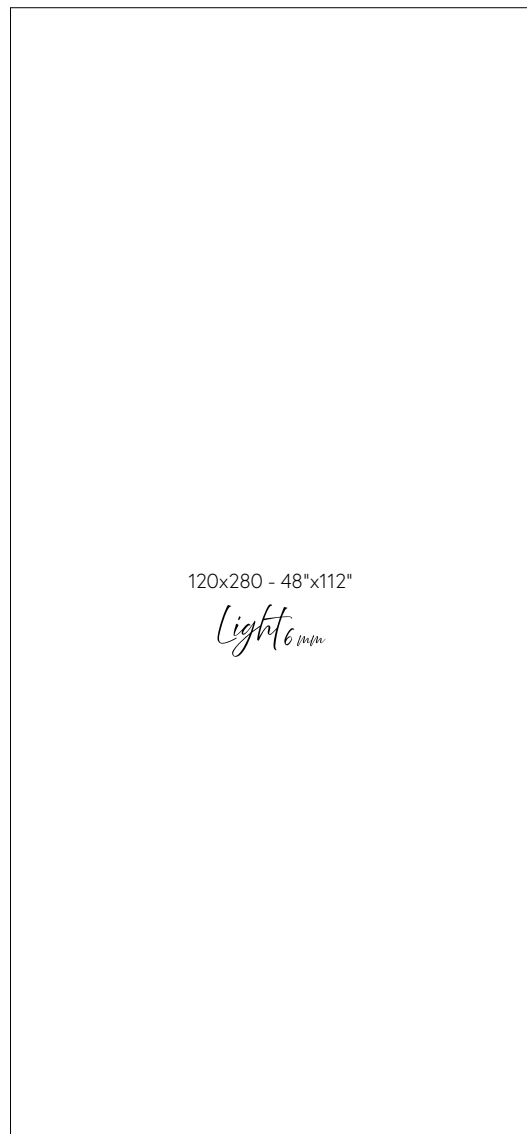

Rectified and modular  
Rettificati e modulari

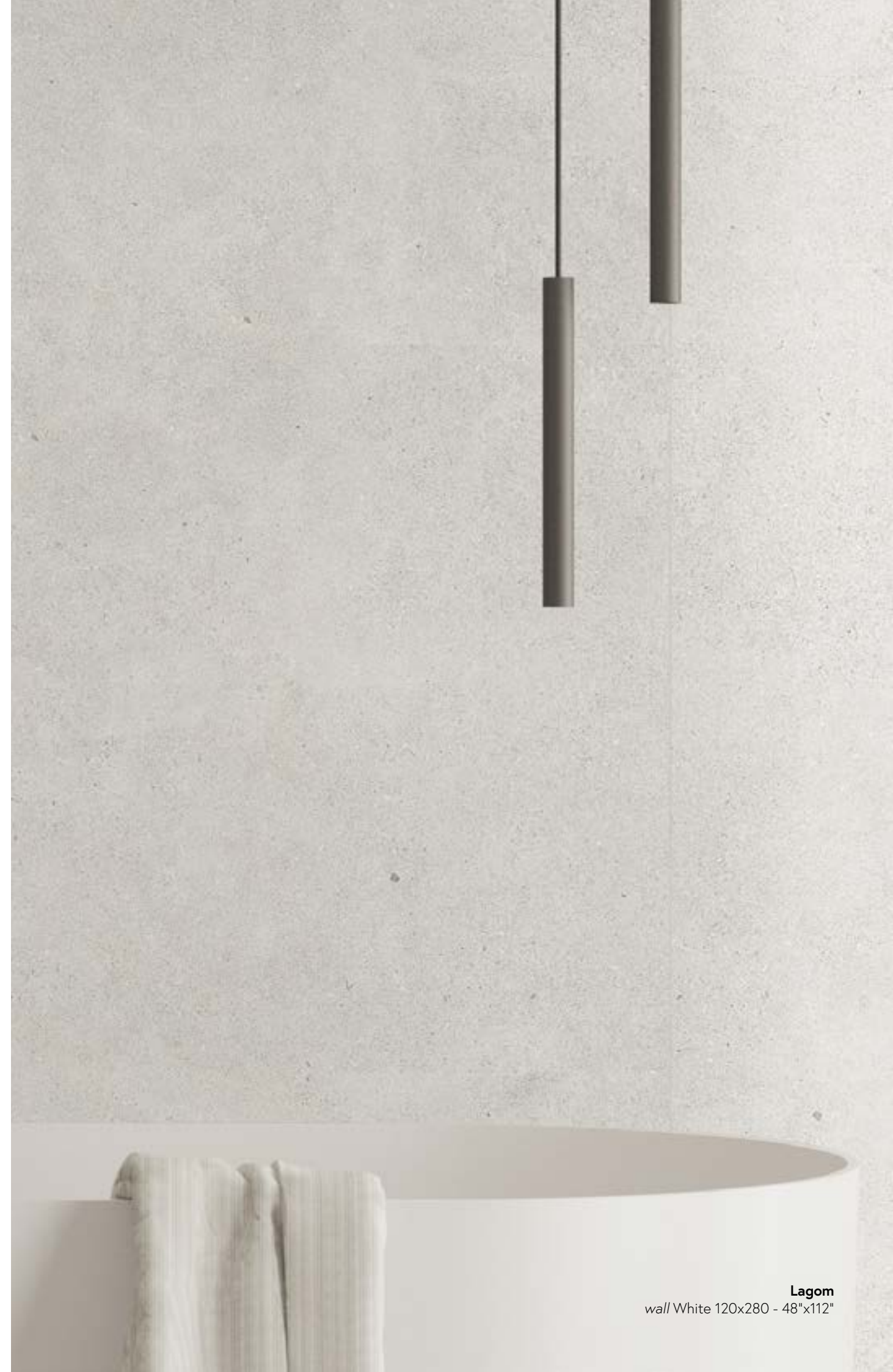



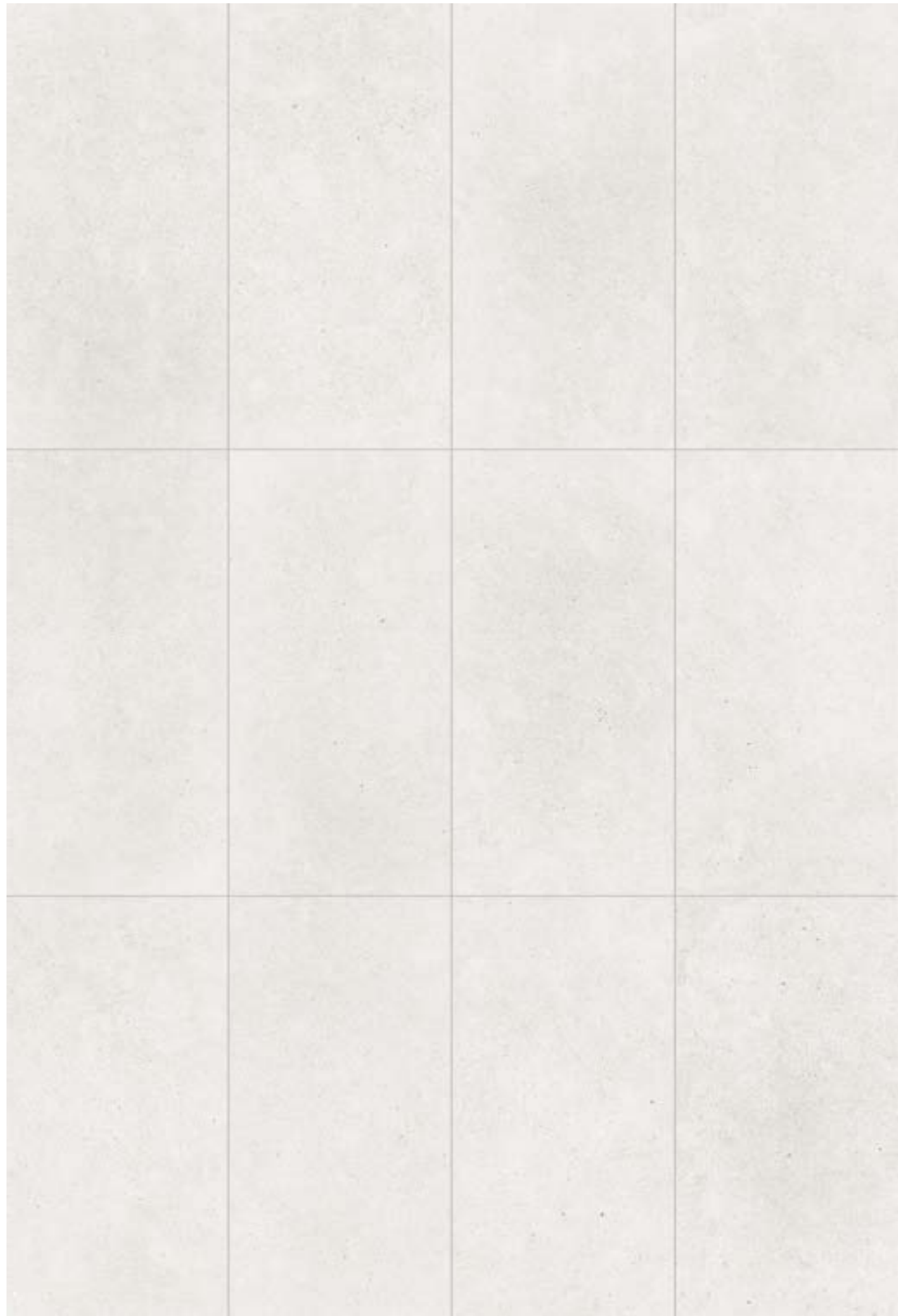

**WHITE**

**Available sizes**  
Formati disponibili

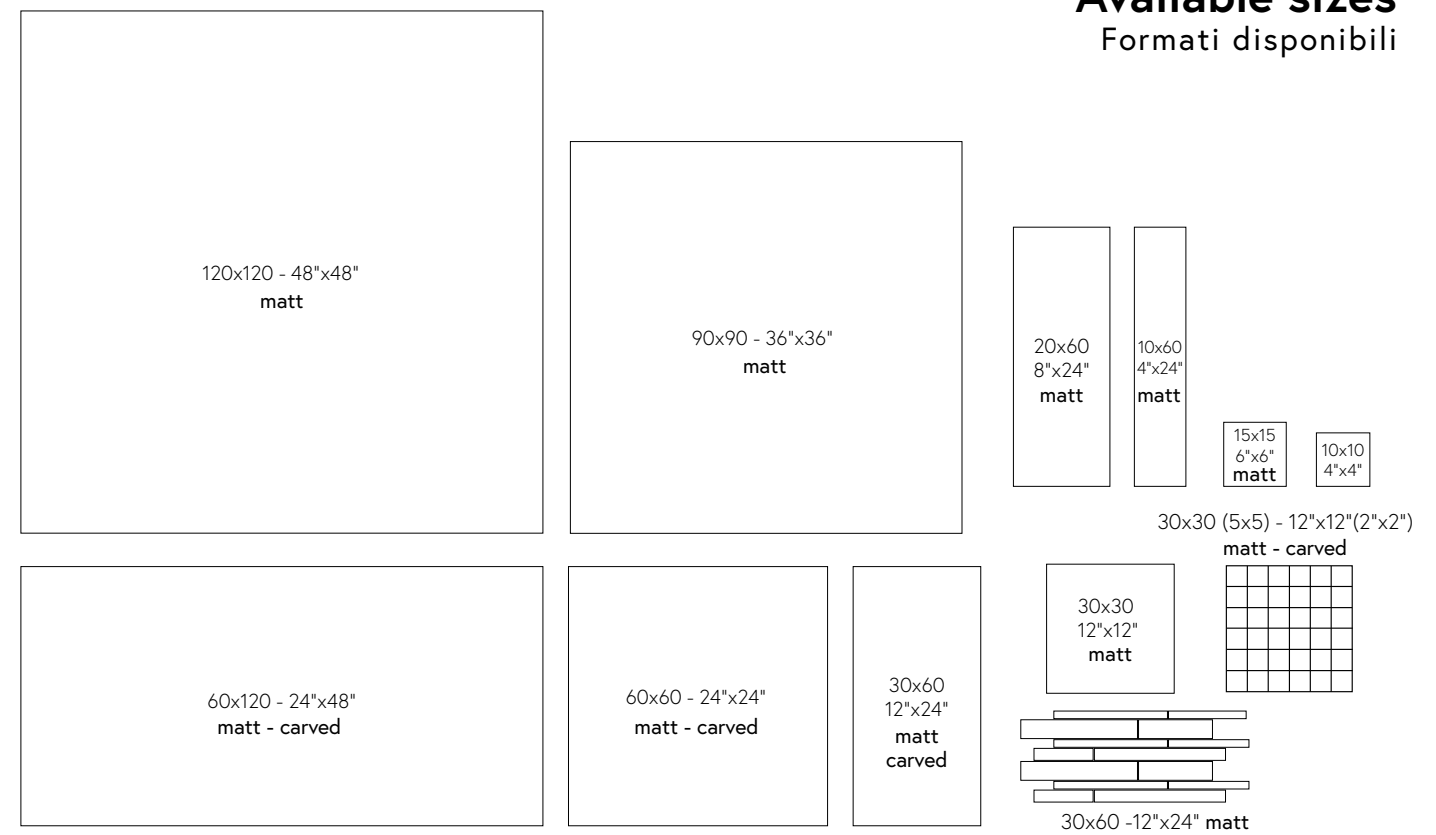



**Lagom**  
floor White 60x60 - 24"x24"



**Lagom**  
floor White 60x60 - 24"x24"





Carved

**BEIGE**



Matt

**Available sizes**  
Formati disponibili

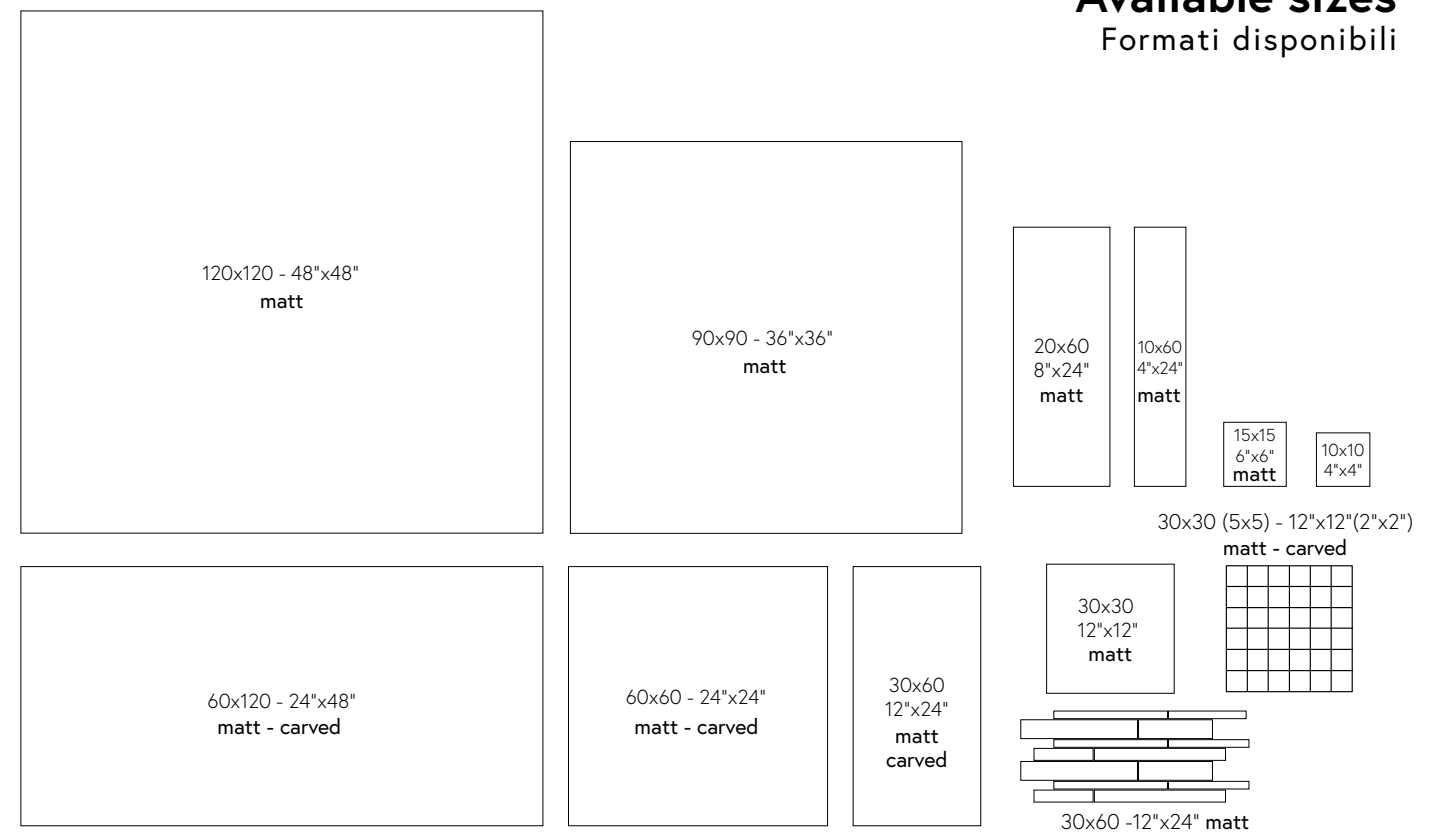





**Lagom**  
floor Beige 90x90 - 36"x36"



**Lagom**  
wall Beige 60x120 - 24"x48"  
Hexa mosaic Dutch White 31,6x31,6 - 12"x12"  
floor Beige 60x60 - 24"x24"



Carved

**OYSTER**

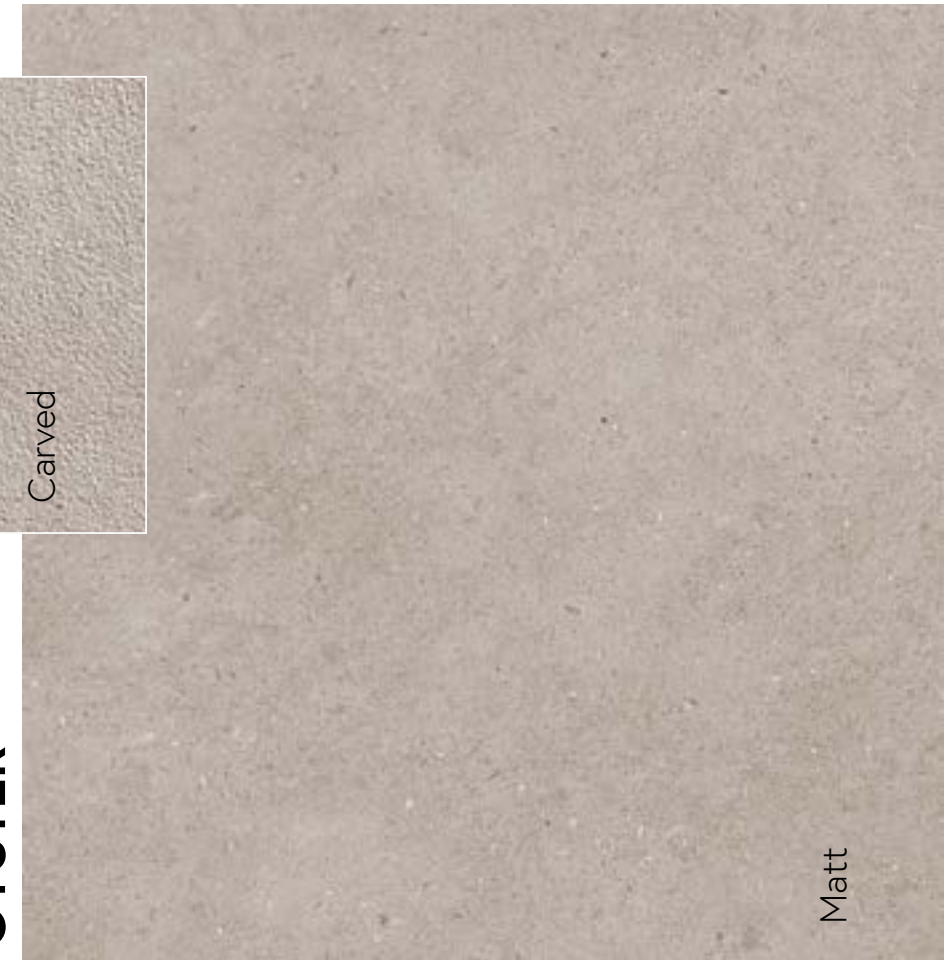

Matt

**Available sizes**  
Formati disponibili

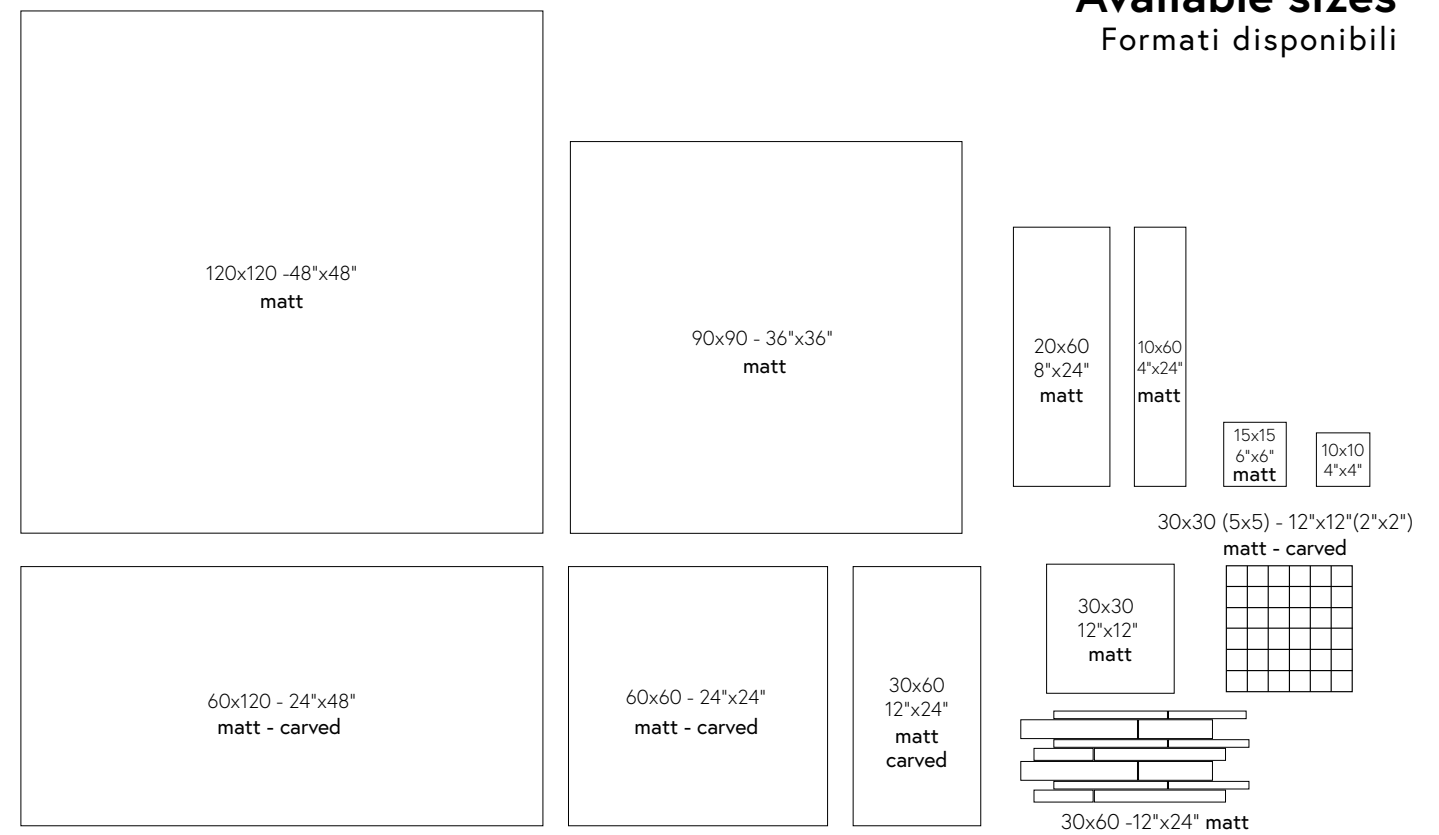



**Lagom**  
Oyster 60x120 24"x48"



**Lagom**  
wall Oyster 60x120 - 24"x48"  
floor Lagom Terrazzo Sun 60x60 - 24"x24"





Carved

**SMOKE**



Matt

**Available sizes**  
Formati disponibili

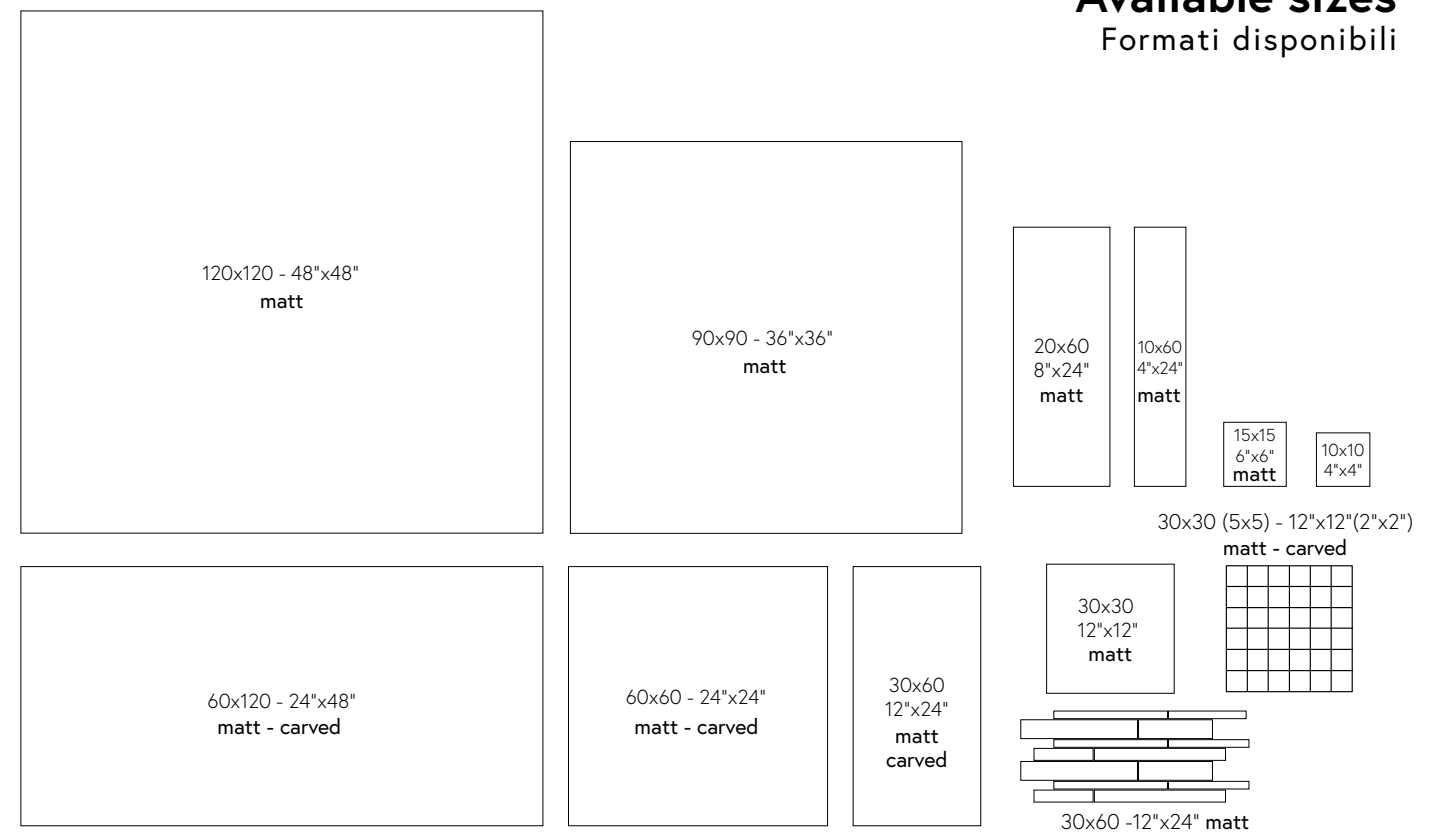



**Lagom**  
wall Smoke 60x120 - 24"x48"  
floor Smoke 60x60 - 24"x24"

**Lagom**  
floor Smoke 60x60 - 24"x24"







Carved

**GRAPHITE**



Matt

**Available sizes**  
Formati disponibili

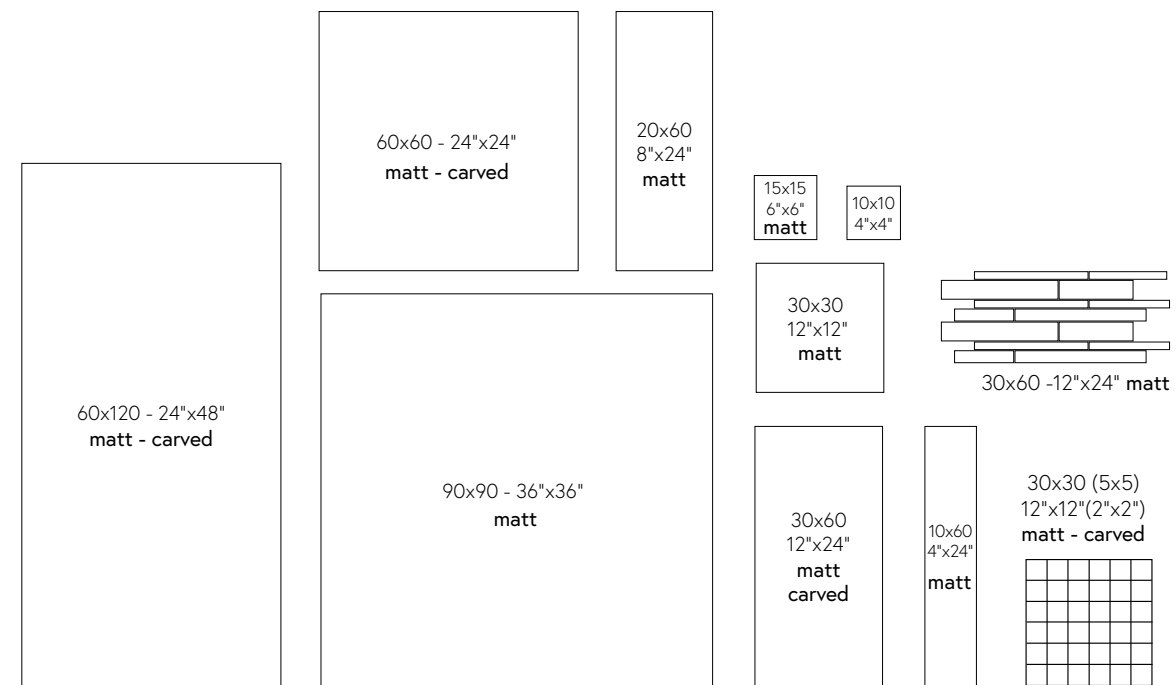





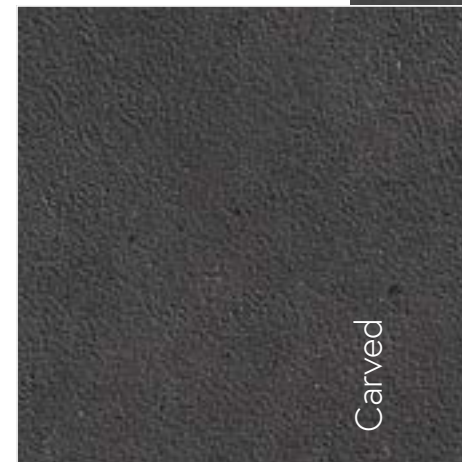
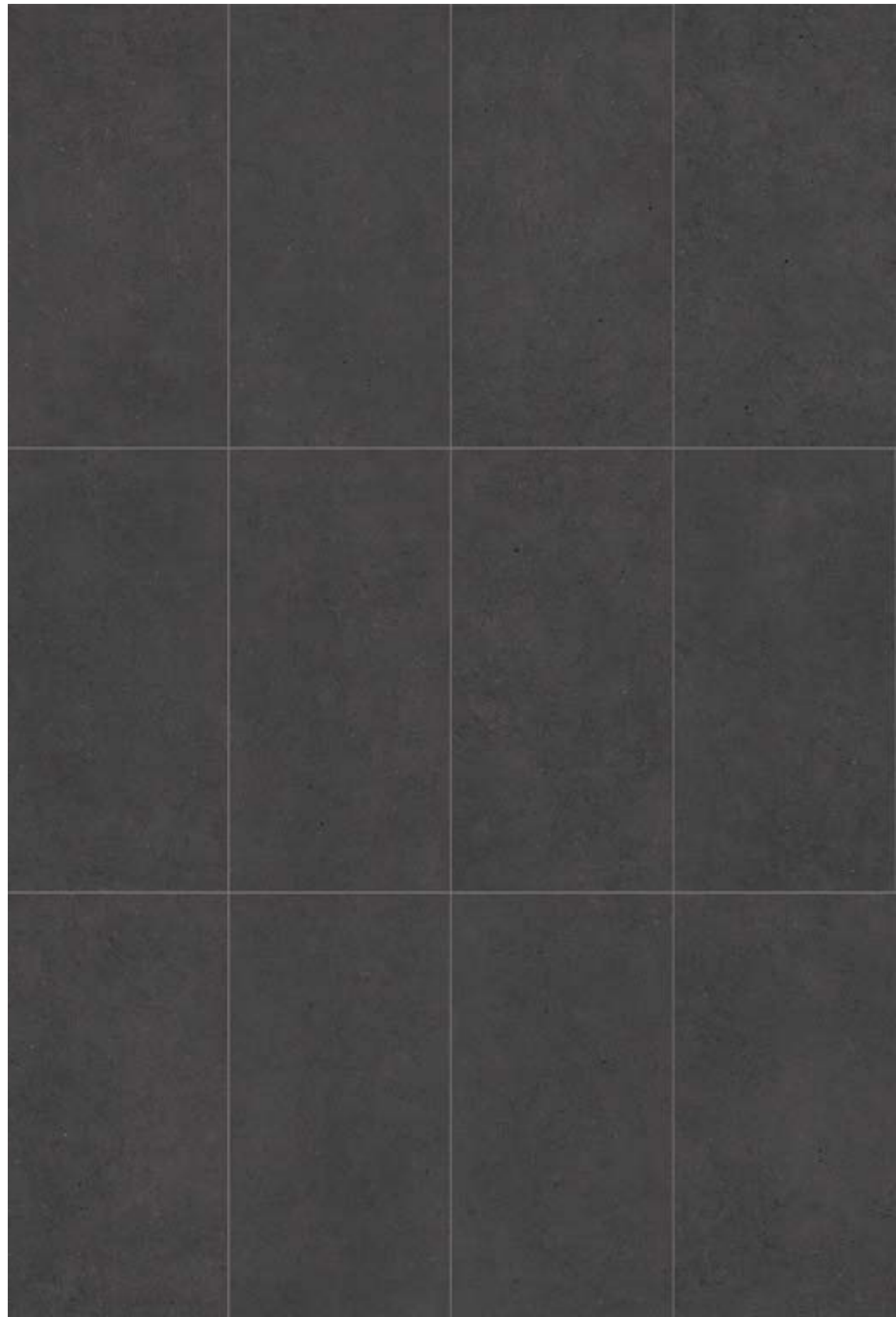

**CHARCOAL**



**Available sizes**  
Formati disponibili

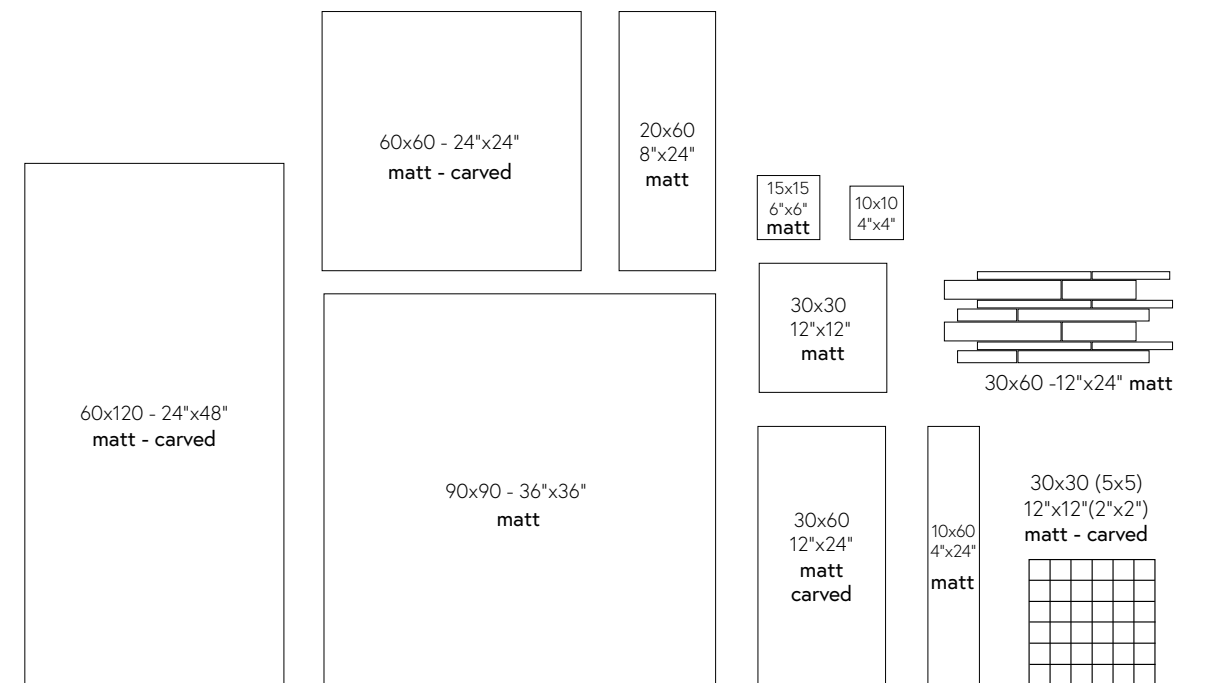





**Lagom**  
floor Charcoal 60x120 - 24"x48"  
**Lagom Curvy**  
counter Charcoal 10x30 - 4"x12"

**Lagom**  
floor Charcoal 60x60 - 24"x24"  
wall Hexa mosaic Cadet Blue 31,6x31,6 - 12"x12"







## CURVY

10x30 - 4"x12"

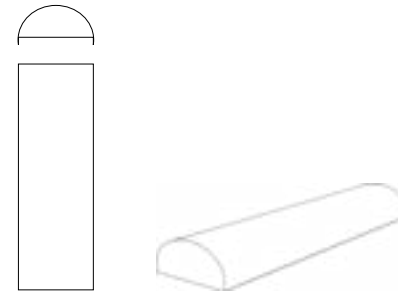

### Material Materiale

Extruded white ceramic body - Pasta bianca ceramica estrusa

### Production Produzione

Handcrafted - Artigianale

### Technology Tecnologia

Embossed - Struttura

### Finish Finitura

Matt

### Thickness Spessore

30mm

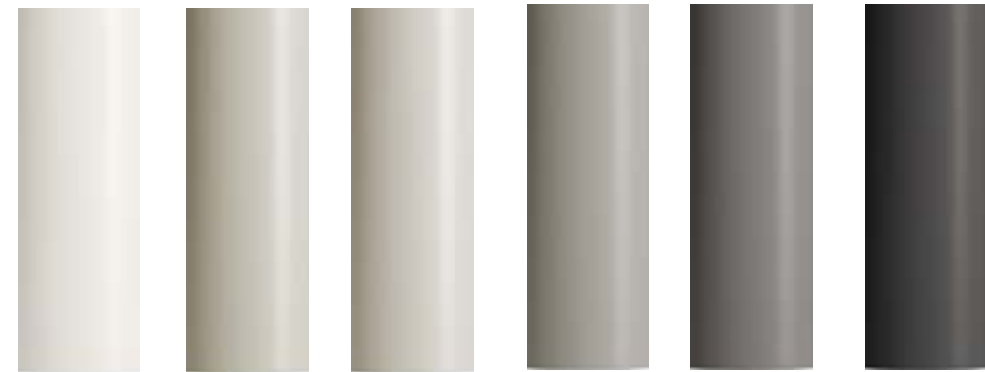

White

Beige

Oyster

Smoke

Graphite

Charcoal

Lagom Curvy  
wall White 10x30 - 4"x12"

**Lagom Curvy**  
wall Oyster 10x30 - 4"x12"  
floor Oyster 90x90 - 36"x36"



**Lagom Curvy**  
wall Oyster 10x30 - 4"x12"





**Lagom Terrazzo**  
wall Cloud 60x60 - 24"x24"  
floor Smoke 90x90 - 36"x36"

**Terrazzo**

## TERRAZZO



Sun



Cloud

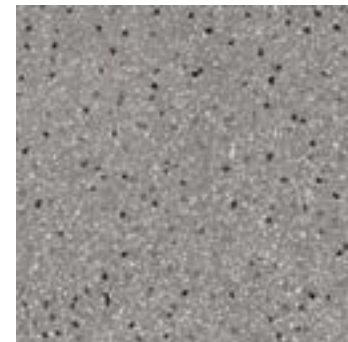

Storm

Thickness | Spessore  
10mm R10

<sup>EN</sup>The Terrazzo technique, which can be considered one of the macro-trends of recent years, is perfectly in line with the growing interest in all that is “pattern”.

A poor-born material, coming as a cement agglomerate of stone and marble scraps, it takes us back to the Italian history of the 1970s, made up of prestigious floors in Venetian palaces as well as simple floors in the residential homes of the time.

A process we chose for the Lagom collection to “decorate” in a minimalist style, creating a retro and contemporary aesthetic at the same time, perfect for designing welcoming and balanced spaces in terms of both colour and style.

<sup>IT</sup>La lavorazione a Terrazzo, che può considerarsi uno dei macro-trend degli ultimi anni, è perfettamente in linea con il crescente interesse verso tutto ciò che è “pattern”. Un materiale nato povero come agglomerato cementizio di scarti di pietre e marmi, ci riporta alla storia italiana degli anni '70, fatta di prestigiosi pavimenti dei palazzi veneziani così come di semplici pavimenti delle case residenziali del tempo. Una lavorazione che abbiamo scelto per la collezione Lagom per “decorare” in stile minimal creando un'estetica retrò e contemporanea al tempo stesso, perfetto per creare spazi accoglienti ed equilibrati sia per colore che per stile.

Rectified and modular  
Rettificati e modulari

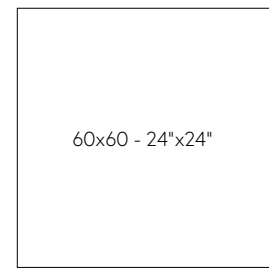

Matt

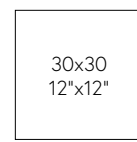

Matt

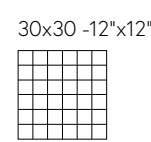

Matt



Lagom  
wall Oyster 60x120 - 24"x48"  
floor Lagom Terrazzo Sun 60x60 - 24"x24"





**Lagom Terrazzo**  
floor Cloud 60x60 - 24"x24"



**Lagom Terrazzo**  
floor Storm 60x60 - 24"x24"  
wall Micromosaics Black 30x30 - 12"x12"



Outdoor

THICK<sub>20mm</sub>

**Lagom**  
floor Beige 90x90 - 36"x36"





# LAGOM THICK<sup>20mm</sup>

Ultra matt R11

Thickness | Spessore  
20mm

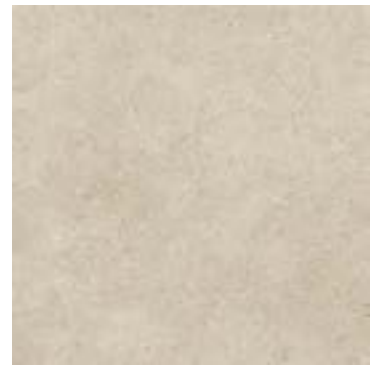

Beige

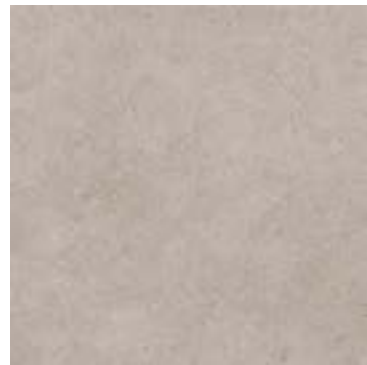

Oyster



Smoke

Rectified and modular  
Rettificato e modulare

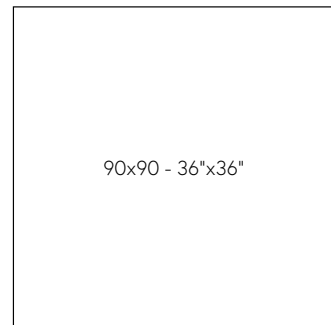

90x90 - 36"x36"





















Lagom  
floor Smoke 90x90 - 36"x36"





**Lagom**  
floor Oyster 90x90 - 36"x36"

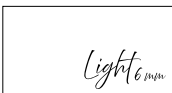

|  | BOX      |         |       | PALLET |        |      |
|--|----------|---------|-------|--------|--------|------|
|  | PZ   PCS | SQ.MT.  | KG    | BOXES  | SQ.MT. | KG   |
|  120x120 - 48"x48" matt                               | 2        | 2,88    | 55,90 | 18     | 51,84  | 1026 |
|  60x120 - 24"x48" matt - carved                       | 2        | 1,44    | 30,00 | 35     | 50,40  | 1070 |
|  90x90 - 36"x36" matt                                 | 2        | 1,62    | 35,00 | 20     | 32,40  | 720  |
|  90x90 - 36"x36" <b>TH/CK</b> 20 <sub>mm</sub>        | 1        | 0,81    | 36,50 | 30     | 24,30  | 1115 |
|  60x60 - 24"x24" matt   carved                        | 3        | 1,08    | 23,55 | 40     | 43,20  | 962  |
|  30x60 - 12"x24" matt   carved                        | 6        | 1,08    | 23,55 | 40     | 43,20  | 962  |
|  30x30 - 12"x12" matt                                 | 11       | 1,00    | 21,80 | 48     | 48,00  | 1066 |
|  20x60 - 8"x24" matt                                  | 8        | 0,96    | 20,95 | 48     | 46,08  | 1026 |
|  10x60 - 4"x24" matt                                  | 15       | 0,90    | 19,65 | 40     | 36,00  | 806  |
|  15x15 - 6"x6" matt                                  | 44       | 1,00    | 21,80 | 48     | 48,00  | 1066 |
|  10x10cm - 4"x4" matt                               | 50       | 0,50    | 10,90 | 50     | 25,00  | 565  |
|  mosaic 30x60 - 12"x24" matt                        | 6        | 1,08    | 23,25 | 30     | 32,40  | 718  |
|  mosaic 30x30 (5x5) 12"x12" (2"x2") matt   carved   | 11       | 1,00    | 21,50 | 30     | 30,00  | 665  |
|  <b>TERRAZZO</b> 60x60 24"x24" matt                 | 3        | 1,08    | 23,55 | 40     | 43,20  | 962  |
|  <b>TERRAZZO</b> 30x30 - 12"x12" matt               | 11       | 1,00    | 21,80 | 48     | 48,00  | 1066 |
|  <b>TERRAZZO</b> 30x30 (5x5) - 12"x12" (2"x2") matt | 11       | 1,00    | 21,50 | 30     | 30,00  | 665  |
|  <b>CURVY</b> 10x30 - 4"x12" matt                   | 12       | 0,36    | 4,50  | 60     | 21,60  | 290  |
|  skirting 5x90cm - 2"x36" matt                      | 12       | 10,80ml | 12,00 | -      | -      | -    |
|  skirting 5x60 - 2"x24" matt                        | 12       | 7,20ml  | 8,00  | -      | -      | -    |

|   | PCS/CRATE | SQ.MT. SLAB | KG/SLAB | SQ.MT. CRATE | KG/ CRATE | PCS/A-FRAME | SQ.MT. SLAB | KG/SLAB | SQ.MT. A-FRAME | KG/ A-FRAME zinc plate |
|---|-----------|-------------|---------|--------------|-----------|-------------|-------------|---------|----------------|------------------------|
|  <i>Light</i> 6 <sub>mm</sub><br>120x280 - 48"x112" matt | 20        | 3,36        | 57,50   | 67,20        | 1.210     | 44          | 3,36        | 57,50   | 147,84         | 2.630                  |

valid for **LAGOM matt | carved | ultra matt**

## Technical features

Caratteristiche tecniche

TECHNICAL FEATURES UNGLAZED PORCELAIN STONEWARE  
CONFORMING TO EUROPEAN STANDARDS EN 14411 ISO 13006 APP. G (GROUP BIA UGL  $E_b \leq 0,5\%$ )

CARATTERISTICHE TECNICHE GRÈS PORCELLANATO NON SMALTATO Conformi a Norme Europee EN 14411 ISO 13006 App. G (Gruppo Bia UGL  $E_b \leq 0,5\%$ )  
TECHNISCHE EIGENSCHAFTEN UNGLASIERTES FEINSTEINZEUG Gemäß den Europäischen Normen EN 14411 ISO 13006 App. G (Gruppe Bia UGL  $E_b \leq 0,5\%$ )  
CARACTERISTIQUES TECHNIQUES GRÈS CERAME NON ÉMAILLÉ Conformes aux Normes Européennes EN 14411 ISO 13006 App. G (Groupe Bia UGL  $E_b \leq 0,5\%$ )



| TECHNICAL FEATURES<br>CARATTERISTICHE TECNICHE<br>TECHNISCHE DATEN<br>CARACTERISTIQUE TECHNIQUE   | TESTING METHOD<br>METODICA DI PROVA<br>PRÜFVERFAHREN<br>NORME D'ESSAIS | REFERENCE STANDARD<br>RIFERIMENTO NORMA<br>STANDARDWERT<br>RÉFÉRENCE NORME  | TEST RESULTS<br>VALORE PRODOTTO<br>PRODUKT WERTE<br>VALEUR PRODUIT   |
|---|--|---|--|
| <p>Sizes<br/>Dimensioni<br/>Abmessungen<br/>Dimensions</p>  | EN ISO 10545-2   | <p>N <math>\geq 15</math> cm</p> <ul style="list-style-type: none"> <li>Length and width - Lunghezza e larghezza - Länge und Breite - Longueur et largeur <math>\pm 0,6\%</math> <math>\pm 2,0</math> mm</li> <li>Thickness - Spessore - Stärke - Epaisseur <math>\pm 5,0</math> <math>\pm 0,5</math></li> <li>Linearity - Rettilineità spigoli - Kantengeradheit - Rectitude des arêtes <math>0,5</math> <math>\pm 1,5</math></li> <li>Wedging - Ortogonalità - Rechtwinkligkeit - Orthogonalité <math>\pm 0,5</math> <math>\pm 2,0</math></li> <li>Warpage - Planarità - Ebenförmigkeit - Planéité <math>0,5</math> <math>\pm 2,0</math></li> </ul> <p>Appearance: percentage of acceptable tiles, per lot<br/>Aspetto: percentuale di piastrelle accettabili nel lotto<br/>Oberflächenbeschaffenheit: Prozentsatz der Fliesen, die den geforderten Eigenschaften entsprechen<br/>Aspect: pourcentage de carreaux acceptables sur la fourniture totale 95% min. -</p> | Compliant<br>Conforme<br>Erfüllt<br>Conforme   |
| <p>Water absorption<br/>Assorbimento acqua<br/>Wasseraufnahme<br/>Absorption d'eau</p>  | EN ISO 10545-3   | $E_b \leq 0,5\%$  | Compliant<br>Conforme<br>Erfüllt<br>Conforme   |
| <p>Modulus of rupture<br/>Resistenza alla flessione<br/>Biegezugfestigkeit<br/>Résistance à la flexion</p>  | EN ISO 10545-4   | Medium value 35 N/mm <sup>2</sup> min.  | Compliant<br>Conforme<br>Erfüllt<br>Conforme   |
| <p>Breaking strength<br/>Carico di rottura<br/>Bruchlast<br/>Charge de rupture</p>  |  | sp. > = 7,5 mm: min 1300 N  | Compliant<br>Conforme<br>Erfüllt<br>Conforme   |
| <p>Abrasion resistance<br/>Resistenza all'abrasione<br/>Abriebbeständigkeit<br/>Résistance à l'abrasion</p>   | EN ISO 10545-6   | 175 mm <sup>3</sup> max   | Average<br>Medio - Mittelwert - Moyenne<br>< 150 mm <sup>3</sup>   |
| <p>Thermal expansion coefficient<br/>Coefficiente di dilatazione termica lineare<br/>Wärmeausdehnung<br/>Coefficient de dilatation thermique linéaire</p>   | EN ISO 10545-8   | *Declared value<br>Valore dichiarato<br>Angegebener Wert<br>Valeur déclaré  | $\leq 9$ MK-1  |
| <p>Thermal shock resistance<br/>Resistenza agli sbalzi termici<br/>Temperaturwechselbeständigkeit<br/>Résistance aux écarts de température</p>  | EN ISO 10545-9   | *Pass according to ISO 10545-1<br>Test superato in accordo con ISO 10545-1<br>Test überstanden nach ISO 10545-1<br>Pv en accord avec norme en 10545-1   | Resistant<br>Resistente<br>Widerstandsfähig<br>Résistant   |
| <p>Frost resistance<br/>Resistenza al gelo<br/>Frostbeständigkeit<br/>Résistance au gel</p>   | EN ISO 10545-12  | *Pass according to ISO 10545-1<br>Test superato in accordo con ISO 10545-1<br>Test überstanden nach ISO 10545-1<br>Pv en accord avec norme en 10545-1   | Resistant<br>Resistente<br>Widerstandsfähig<br>Résistant   |
| <p>Resistance to low concentrations of acids and alkali<br/>Resistenza a basse concentrazioni di acidi e alcali<br/>Beständigkeit gegen schwach konzentrierten Säuren und Laugen<br/>Résistance à des basses concentrations d'acides et bases</p>   | EN ISO 10545-13  | *Declared value<br>Valore dichiarato<br>Angegebener Wert<br>Valeur déclaré  | From ULA to ULB<br>Da ULA a ULB<br>Von ULA bis ULB<br>De ULA jusqu'à ULB   |
| <p>Resistance to high concentrations of acids and alkali<br/>Resistenza ad alte concentrazioni di acidi e alcali<br/>Beständigkeit gegen stark konzentrierten Säuren und Laugen<br/>Résistance à des hautes concentrations d'acides et bases</p>  |  | *Declared value<br>Valore dichiarato<br>Angegebener Wert<br>Valeur déclaré  | From UHA to UHB<br>Da UHA a UHB<br>Von UHA bis UHB<br>De UHA jusqu'à UHB   |
| <p>Resistance to domestic chemicals and additives for swimming pools<br/>Resistenza ai prodotti chimici di uso domestico e agli additivi per piscina<br/>Beständigkeit gegen chemischen Haushaltsreiniger und Zusatzstoffe für Schwimmbäder<br/>Résistance aux prod. chimiques d'usage domestique et additifs pour piscines</p> |  | UB min.   | UA   |
| <p>Stain resistance of unglazed porcelain<br/>Resistenza alle macchie di piastrelle non smaltate<br/>Fleckenbeständigkeit von unglasierten Fliesen<br/>Résistance aux taches des carreaux non émaillés</p>  | EN ISO 10545-14  | *Declared value<br>Valore dichiarato<br>Angegebener Wert<br>Valeur déclaré  | CLASS 5  |
| <p>Colors resistance to light<br/>Resistenza dei colori alla luce<br/>Lichtbeständigkeit<br/>Résistance des couleurs a la lumière</p>   | DIN 51094  | No noticeable color change.<br>Non devono presentare apprezzabili variazioni di colore.<br>Die Muster dürfen keine sichtbaren Farbveränderungen aufweisen.<br>Ne doivent pas présenter de variations importantes des couleurs.  | No alteration after testing<br>Materiale inalterato dopo il test<br>Keine Veränderung nach dem Test<br>Aucune altération relevée |
| <p>Friction coefficient (Slipperiness)<br/>Coefficiente di attrito (Scivolosità)<br/>Reibungskoeffizient (Schlupfrigkeit)<br/>Coefficient de friction (Glissement)</p>  | DIN 51130<br>ANSI A137.1 (DCOF)  | *Declared value<br>Valore dichiarato<br>Angegebener Wert<br>Valeur déclaré  | R10 matt<br>R11 carved   ultra matt<br><br>>0,42   |



valid for **LAGOM matt** *Light 6 mm*

## Technical features

Caratteristiche tecniche

TECHNICAL FEATURES UNGLAZED PORCELAIN STONEWARE  
CONFORMING TO EUROPEAN STANDARDS EN 14411 ISO 13006 APP. G (GROUP BIA UGL  $E_b \leq 0,5\%$ )

CARATTERISTICHE TECNICHE GRÈS PORCELLANATO NON SMALTATO Conformi a Norme Europee EN 14411 ISO 13006 App. G (Gruppo Bia UGL  $E_b \leq 0,5\%$ )  
TECHNISCHE EIGENSCHAFTEN UNGLASIERTES FEINSTEINZEUG Gemäß den Europäischen Normen EN 14411 ISO 13006 App. G (Gruppe Bia UGL  $E_b \leq 0,5\%$ )  
CARACTERISTIQUES TECHNIQUES GRÈS CERAME NON ÉMAILLÉ Conformes aux Normes Européennes EN 14411 ISO 13006 App. G (Groupe Bia UGL  $E_b \leq 0,5\%$ )



V2 MODERATE

| TECHNICAL FEATURES<br>CARATTERISTICHE TECNICHE<br>TECHNISCHE DATEN<br>CARACTERISTIQUE TECHNIQUE   | TESTING METHOD<br>METODICA DI PROVA<br>PRÜFVERFAHREN<br>NORME D'ESSAIS | REFERENCE STANDARD<br>RIFERIMENTO NORMA<br>STANDARDWERT<br>RÉFÉRENCE NORME  | TEST RESULTS<br>VALORE PRODOTTO<br>PRODUKT WERTE<br>VALEUR PRODUIT   |
|---|--|---|--|
| <p>Sizes<br/>Dimensioni<br/>Abmessungen<br/>Dimensions</p>  | EN ISO 10545-2   | <p>N <math>\geq 15</math> cm</p> <ul style="list-style-type: none"> <li>Length and width - Lunghezza e larghezza - Länge und Breite - Longueur et largeur <math>\pm 0,6\%</math> <math>\pm 2,0</math> mm</li> <li>Thickness - Spessore - Stärke - Epaisseur <math>\pm 5,0</math> <math>\pm 0,5</math></li> <li>Linearity - Rettilineità spigoli - Kantengeradheit - Rectitude des arêtes <math>0,5</math> <math>\pm 1,5</math></li> <li>Wedging - Ortogonalità - Rechtwinkligkeit - Orthogonalité <math>\pm 0,5</math> <math>\pm 2,0</math></li> <li>Warpage - Planarità - Ebenförmigkeit - Planéité <math>0,5</math> <math>\pm 2,0</math></li> </ul> <p>Appearance: percentage of acceptable tiles, per lot<br/>Aspetto: percentuale di piastrelle accettabili nel lotto<br/>Oberflächenbeschaffenheit: Prozentsatz der Fliesen, die den geforderten Eigenschaften entsprechen<br/>Aspect: pourcentage de carreaux acceptables sur la fourniture totale 95% min. -</p> | Compliant<br>Conforme<br>Erfüllt<br>Conforme   |
| <p>Water absorption<br/>Assorbimento acqua<br/>Wasseraufnahme<br/>Absorption d'eau</p>  | EN ISO 10545-3   | $E_b \leq 0,5\%$  | Compliant<br>Conforme<br>Erfüllt<br>Conforme   |
| <p>Modulus of rupture<br/>Resistenza alla flessione<br/>Biegezugfestigkeit<br/>Résistance à la flexion</p>  | EN ISO 10545-4   | Medium value 35 N/mm <sup>2</sup> min.  | Compliant<br>Conforme<br>Erfüllt<br>Conforme   |
| <p>Breaking strength<br/>Carico di rottura<br/>Bruchlast<br/>Charge de rupture</p>  |  | sp. < = 7,5 mm: min 700 N   | Compliant<br>Conforme<br>Erfüllt<br>Conforme   |
| <p>Abrasion resistance<br/>Resistenza all'abrasione<br/>Abriebbeständigkeit<br/>Résistance à l'abrasion</p>   | EN ISO 10545-6   | 175 mm <sup>3</sup> max   | Average<br>Medio - Mittelwert - Moyenne<br>< 150 mm <sup>3</sup>   |
| <p>Thermal expansion coefficient<br/>Coefficiente di dilatazione termica lineare<br/>Wärmeausdehnung<br/>Coefficient de dilatation thermique linéaire</p>   | EN ISO 10545-8   | *Declared value<br>Valore dichiarato<br>Angegebener Wert<br>Valeur déclaré  | $\leq 9$ MK-1  |
| <p>Thermal shock resistance<br/>Resistenza agli sbalzi termici<br/>Temperaturwechselbeständigkeit<br/>Résistance aux écarts de température</p>  | EN ISO 10545-9   | *Pass according to ISO 10545-1<br>Test superato in accordo con ISO 10545-1<br>Test überstanden nach ISO 10545-1<br>Pv en accord avec norme en 10545-1   | Resistant<br>Resistente<br>Widerstandsfähig<br>Résistant   |
| <p>Frost resistance<br/>Resistenza al gelo<br/>Frostbeständigkeit<br/>Résistance au gel</p>   | EN ISO 10545-12  | *Pass according to ISO 10545-1<br>Test superato in accordo con ISO 10545-1<br>Test überstanden nach ISO 10545-1<br>Pv en accord avec norme en 10545-1   | Resistant<br>Resistente<br>Widerstandsfähig<br>Résistant   |
| <p>Resistance to low concentrations of acids and alkali<br/>Resistenza a basse concentrazioni di acidi e alcali<br/>Beständigkeit gegen schwach konzentrierten Säuren und Laugen<br/>Résistance à des basses concentrations d'acides et bases</p>   | EN ISO 10545-13  | *Declared value<br>Valore dichiarato<br>Angegebener Wert<br>Valeur déclaré  | From ULA to ULB<br>Da ULA a ULB<br>Von ULA bis ULB<br>De ULA jusqu'à ULB   |
| <p>Resistance to high concentrations of acids and alkali<br/>Resistenza ad alte concentrazioni di acidi e alcali<br/>Beständigkeit gegen stark konzentrierten Säuren und Laugen<br/>Résistance à des hautes concentrations d'acides et bases</p>  |  | *Declared value<br>Valore dichiarato<br>Angegebener Wert<br>Valeur déclaré  | From UHA to UHB<br>Da UHA a UHB<br>Von UHA bis UHB<br>De UHA jusqu'à UHB   |
| <p>Resistance to domestic chemicals and additives for swimming pools<br/>Resistenza ai prodotti chimici di uso domestico e agli additivi per piscina<br/>Beständigkeit gegen chemischen Haushaltsreiniger und Zusatzstoffe für Schwimmbäder<br/>Résistance aux prod. chimiques d'usage domestique et additifs pour piscines</p> |  | UB min.   | UA   |
| <p>Stain resistance of unglazed porcelain<br/>Resistenza alle macchie di piastrelle non smaltate<br/>Fleckenbeständigkeit von unglasierten Fliesen<br/>Résistance aux taches des carreaux non émaillés</p>  | EN ISO 10545-14  | *Declared value<br>Valore dichiarato<br>Angegebener Wert<br>Valeur déclaré  | CLASS 5  |
| <p>Colors resistance to light<br/>Resistenza dei colori alla luce<br/>Lichtbeständigkeit<br/>Résistance des couleurs a la lumière</p>   | DIN 51094  | No noticeable color change.<br>Non devono presentare apprezzabili variazioni di colore.<br>Die Muster dürfen keine sichtbaren Farbveränderungen aufweisen.<br>Ne doivent pas présenter de variations importantes des couleurs.  | No alteration after testing<br>Materiale inalterato dopo il test<br>Keine Veränderung nach dem Test<br>Aucune altération relevée |
| <p>Friction coefficient (Slipperiness)<br/>Coefficiente di attrito (Scivolosità)<br/>Reibungskoeffizient (Schlupfrigkeit)<br/>Coefficient de friction (Glissement)</p>  | DIN 51130<br>ANSI A137.1 (DCOF)  | *Declared value<br>Valore dichiarato<br>Angegebener Wert<br>Valeur déclaré  | R10 matt<br>R11 carved   ultra matt<br><br>>0,42   |

valid for **LAGOM CURVY matt**

TECHNICAL SPECIFICATIONS FOR EXTRUDED CERAMIC TILES  
CONFORMING TO EN 14411 ISO 13006 STANDARDS APP. F (GROUP AIII GL E<sub>b</sub> > 10%)





CARATTERISTICHE TECNICHE CERAMICA ESTRUSA Conformi a norme EN 14411 ISO 13006 Appendice F Gruppo AIII GL EB > 10%  
TECHNISCHE EIGENSCHAFTEN STRANGEZOGENEN FLIESEN Gemäß den Normen EN 14411 ISO 13006 Appendix F Gruppe AIII GL EB > 10%  
CARACTÉRISTIQUES TECHNIQUES POUR CARREAUX CÉRAMIQUES EXTRUDÉES Conformes aux normes EN 14411 ISO 13006 Appendice F Groupe AIII GL EB > 10%

## Technical features

Caratteristiche tecniche



V2 MODERATE

|   | TECHNICAL FEATURES<br>CARATTERISTICHE TECNICHE<br>TECHNISCHE DATEN<br>CARACTERISTIQUE TECHNIQUE                               | TESTING METHOD<br>METODICA DI PROVA<br>PRÜFVERFAHREN<br>NORME D'ESSAIS | REFERENCE STANDARD<br>RIFERIMENTO NORMA<br>STANDARDWERT<br>RÉFÉRENCE NORME | TEST RESULTS<br>VALORE PRODOTTO<br>PRODUKT WERTE<br>VALEUR PRODUIT |
|---|---|--|--|--|
|    | Water absorption<br>Assorbimento d'acqua<br>Wasseraufnahme<br>Absorption d'eau  | EN ISO 10545-3   | E <sub>b</sub> > 10%   | Compliant<br>Conforme<br>Erfüllt<br>Conforme                       |
|    | Breaking strength<br>Carico di rottura<br>Bruchlast<br>Charge de rupture  | UNI EN ISO 10545-4   | > 600 N  | NPD  |
|  | Glaze crazing resistance<br>Determinazione della resistenza al cavillo<br>Glasurhaarrißbeständigkeit<br>Résistance aux taches | UNI EN ISO 10545-11  | -  | Resistant<br>Resistente<br>Widerstandsfähig<br>Résistant           |
|  | Chemical resistance<br>Resistenza ai prodotti chimici<br>Chemikalienbeständigkeit<br>Résistance aux produits chimiques        | UNI EN ISO 10545-14<br>UNI EN ISO 10545-13                             | *Declared value<br>Valore dichiarato<br>Angegebener Wert<br>Valeur déclaré | Min. class 3<br>Min. class B                                       |





# Lagom är bäst



view the  
**LAGOM**  
collection



"Stay hungry, stay foolish."

S. Jobs 1955-2011

---



CHANGE  
TOGETHER

TERRATINTA  
group



**Terratinta Group Srl SB**

Via Viazza II Tronco 45  
41042 Fiorano Modenese (MO) - Italy  
T. +39 0536 911408

 Terratinta Group  Terratinta Group

Project by Terratinta Group Srl SB

Printed: February 2024

A company part of

ITAL CER  
GROUP  
DESIGN SURFACES



DOWNLOAD  
AREA



**terratinta** 100%  
ceramiche made in  
Italy

[www.terratintagroup.com](http://www.terratintagroup.com)